

Patient report

Bio-Rad DATE: 09/13/2019
D-10 TIME: 02:51 PM
S/N: #DJ4I016123 Software version: 4.30-2
Sample ID: 10560921
Injection date 09/13/2019 02:26 PM
Injection #: 18 Method: HbA1c
Rack #: --- Rack position: 4

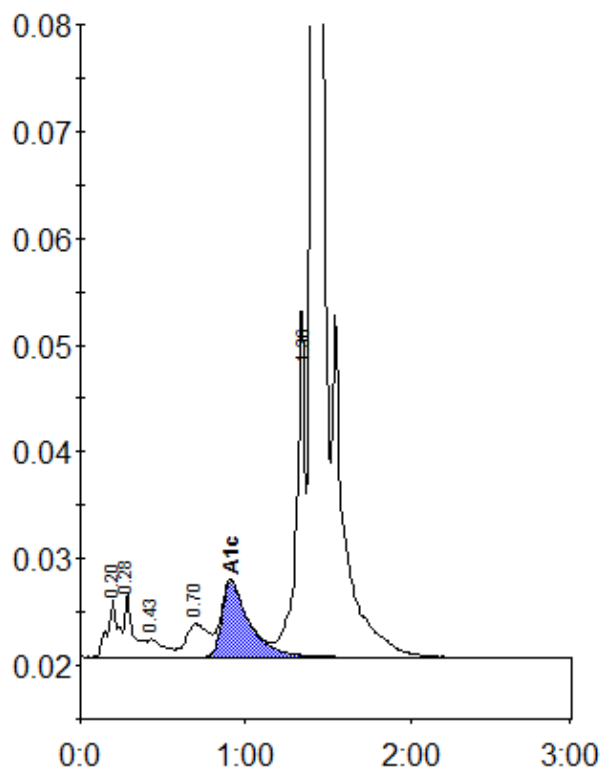

Peak table - ID: 10560921

Peak	R.time	Height	Area	Area %
A1a	0.20	5320	24276	1.1
A1b	0.28	6013	21520	0.9
F	0.43	1672	11793	0.5
LA1c/CHb-1	0.70	3085	29274	1.3
A1c	0.91	7092	81735	4.9
P3	1.36	32323	120291	5.2
A0	1.41	648215	2011535	87.4
Total Area:		2300424		

Concentration:	%
A1c	4.9